

THESE DRAWINGS AND ACCOMPANYING SPECIFICATIONS AS INSTRUMENTS OF SERVICE ARE THE EXCLUSIVE PROPERTY OF THE ENGINEER AND THEIR USE AND PUBLICATION SHALL BE RESTRICTED TO THE ORIGINAL SITE FOR WHICH THEY WERE PREPARED. REUSE, REPRODUCTION OR PUBLICATION BY ANY METHOD IN WHOLE OR IN PART IS PROHIBITED EXCEPT BY WRITTEN PERMISSION FROM THE ENGINEER. TITLE TO THESE PLANS AND SPECIFICATIONS SHALL REMAIN WITH THE ENGINEER WITHOUT PREJUDICE, AND VISUAL CONTACT WITH THEM SHALL CONSTITUTE PRIMA FACIE EVIDENCE OF ACCEPTANCE OF THESE RESTRICTIONS.

COPYRIGHT MAGNUM GEO-SOLUTIONS, LLC ALL RIGHTS RESERVED.

PLAN NOT VALID WITHOUT ORIGINAL WET STAMP

PROJECT NAME:

PROJECT NAME

PROJECT DESCRIPTION
 STREET ADDRESS
 CITY, STATE

CLIENT:
 YOUR COMPANY NAME
 NAME
 STREET ADDRESS
 CITY, STATE
 Contact: Your Name
 Your Number

HELICAL PILE LAYOUT & FOUNDATION PLAN

NO.	DATE	REVISION/ISSUE

DESIGNED BY: MMB DATE: 5/26/09
 DRAWN BY: MMB SCALE: AS SHOWN
 CHECKED BY: HAP
 PROJECT No: RRR47

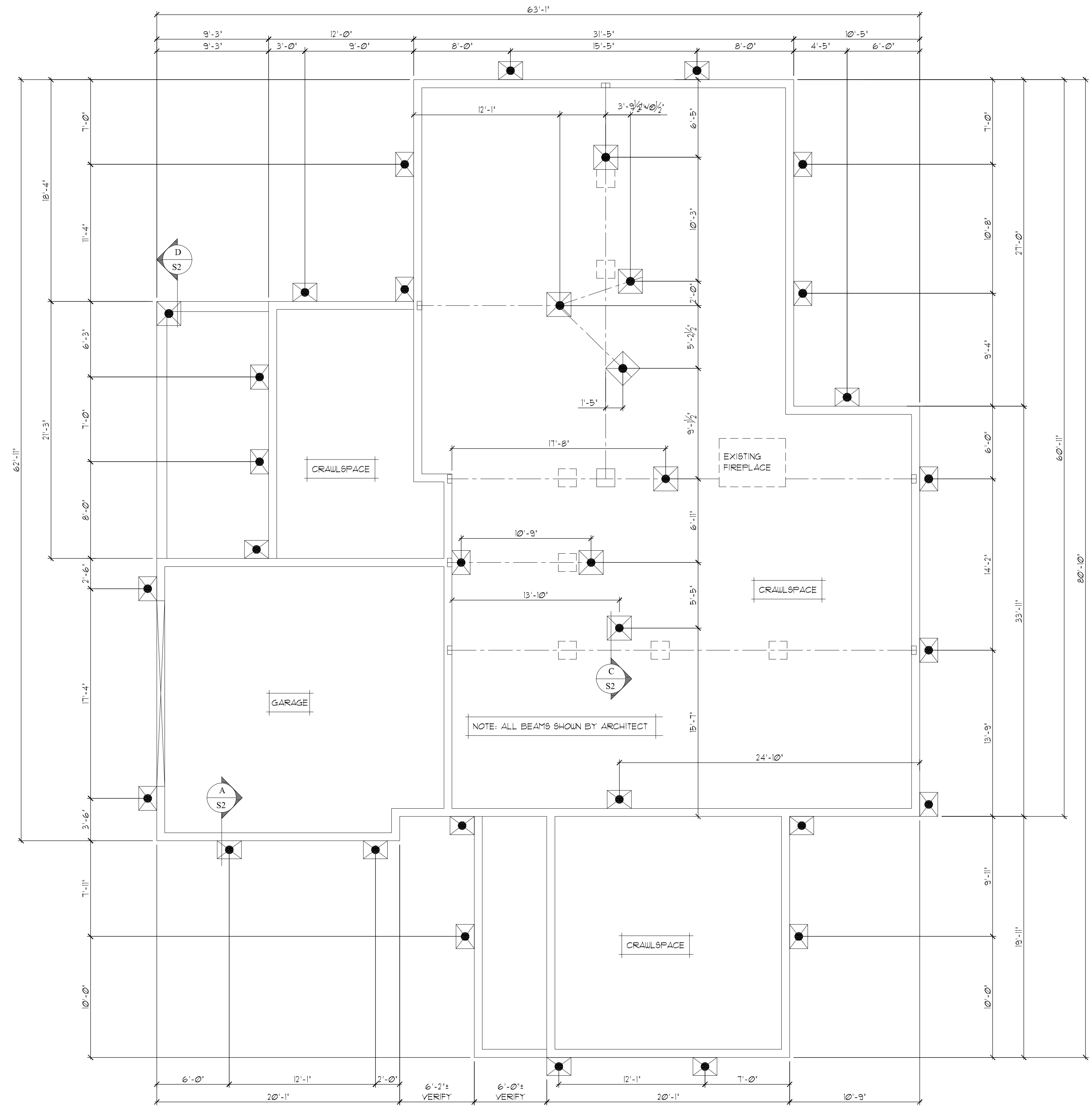

**HELICAL PILE /
 FOUNDATION PLAN**
 NOT TO SCALE

THESE DRAWINGS AND DETAILS ARE PROVIDED FOR GENERAL ENGINEERING PURPOSES AND SHALL NOT BE USED FOR OR BY ANY MAGNUM COMPETITOR IN ANY WAY OR PUBLISHED OR REVERSE ENGINEERED.

HELIX FOUNDATION SCHEDULE				
SYMBOL	DESIGN CAPACITY	MIN. DEPTH	* PIER CAP CONNECTION	NOTES
	20 KIPS	12' (FT)	Grade Beam Cap bolt w/ min. (2) 3/4" GR 8	MIN. Ø250 WALL HELIX SHAFT (STD. DUTY)

* MIN. DISTANCE BETWEEN PIER CAP AND UPPERMOST HELICAL BEARING PLATE

