

HELIX FOUNDATION SCHEDULE				
SYMBOL	DESIGN CAPACITY	MIN. DEPTH	PIER CAP CONNECTION	NOTES
	20 KIPS	12' (FT)	Grade Beam Cap Bolt w/ min. (2) 3/4" GR 8	MIN. Ø250 WALL HELIX SHAFT (STD. DUTY)

* MIN. DISTANCE BETWEEN PIER CAP AND UPPERMOST HELICAL BEARING PLATE

NOTE: ALL BEAMS SHOWN BY ARCHITECT

FOUNDATION PLAN

SCALE 1/4" = 1'-0"

EXAMPLE PREPARED BY:
SECURE
 FOUNDATIONS & STRUCTURES, INC.
 43-24 54th Road
 Maspeth, NY 11378
 P: (970) 472-6255
 F: (970) 472-6256
 E: info@secureengineer.com

THIS DOCUMENT IS THE PROPERTY OF SECURE FOUNDATIONS & STRUCTURES, INC. IT IS TO BE USED ONLY FOR THE PROJECT AND SITE SPECIFICALLY IDENTIFIED HEREIN. IT IS NOT TO BE REPRODUCED, COPIED, OR TRANSMITTED IN ANY FORM OR BY ANY MEANS, ELECTRONIC OR MECHANICAL, INCLUDING PHOTOCOPYING, RECORDING, OR BY ANY INFORMATION STORAGE AND RETRIEVAL SYSTEM, WITHOUT THE WRITTEN PERMISSION OF SECURE FOUNDATIONS & STRUCTURES, INC. THE USER OF THIS DOCUMENT AGREES TO HOLD SECURE FOUNDATIONS & STRUCTURES, INC. HARMLESS FROM AND AGAINST ALL LIABILITY, DAMAGES, LOSSES, AND EXPENSES, INCLUDING REASONABLE ATTORNEY'S FEES, THAT MAY BE INCURRED BY SECURE FOUNDATIONS & STRUCTURES, INC. OR ITS EMPLOYEES, AGENTS, OR SUBCONTRACTORS, IN CONNECTION WITH THE USE OF THIS DOCUMENT.

RESIDENTIAL
 REPAIR/DIAGNOSTICS

EXAMPLE 1

NO.	DATE	REVISION/ISSUE
1		
2		
3		

DESIGNER	DATE	SHEET
HAF/WMK		S1
PROJECT #		S2
SITE	08-31-04	
SCALE	AS SHOWN	

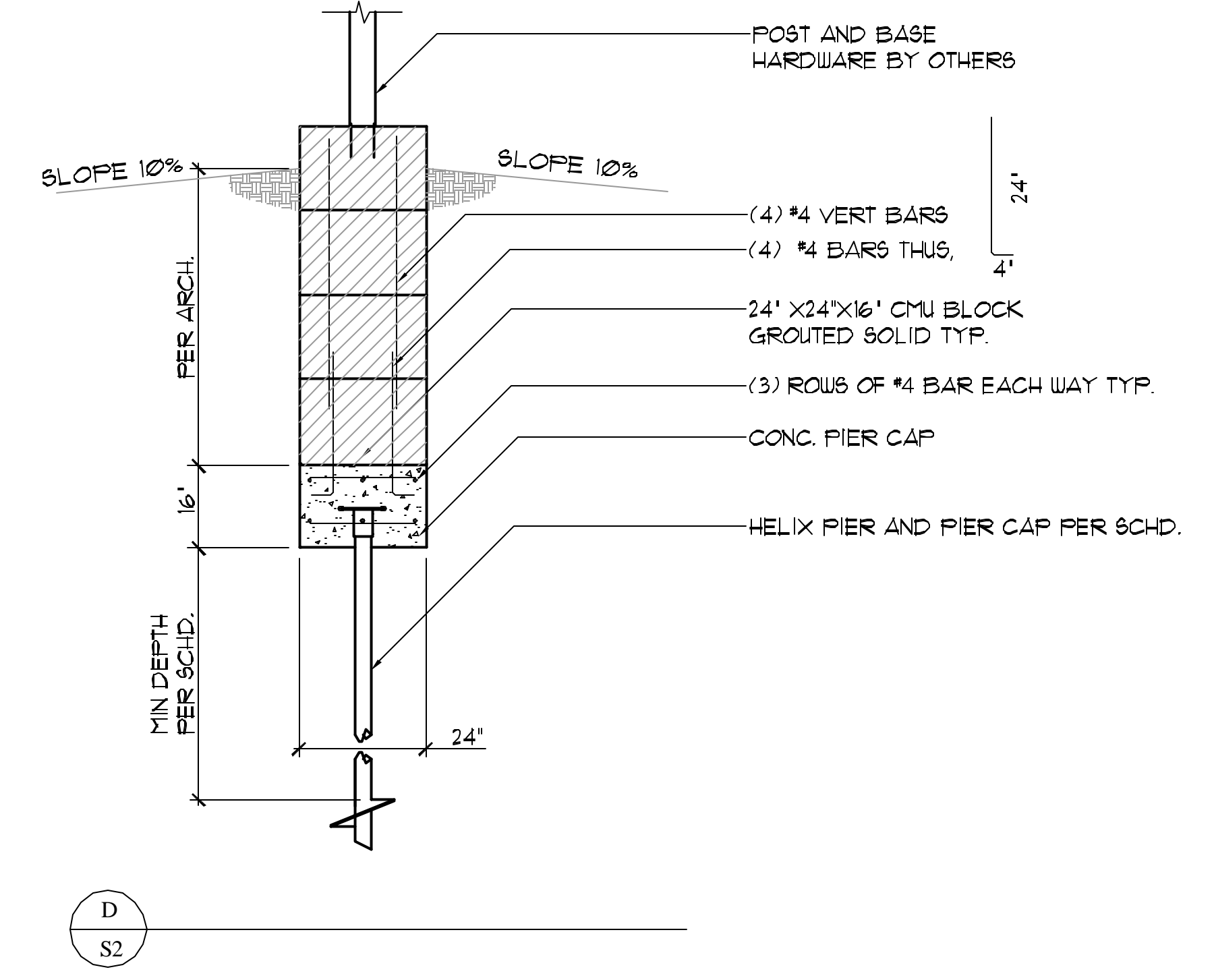
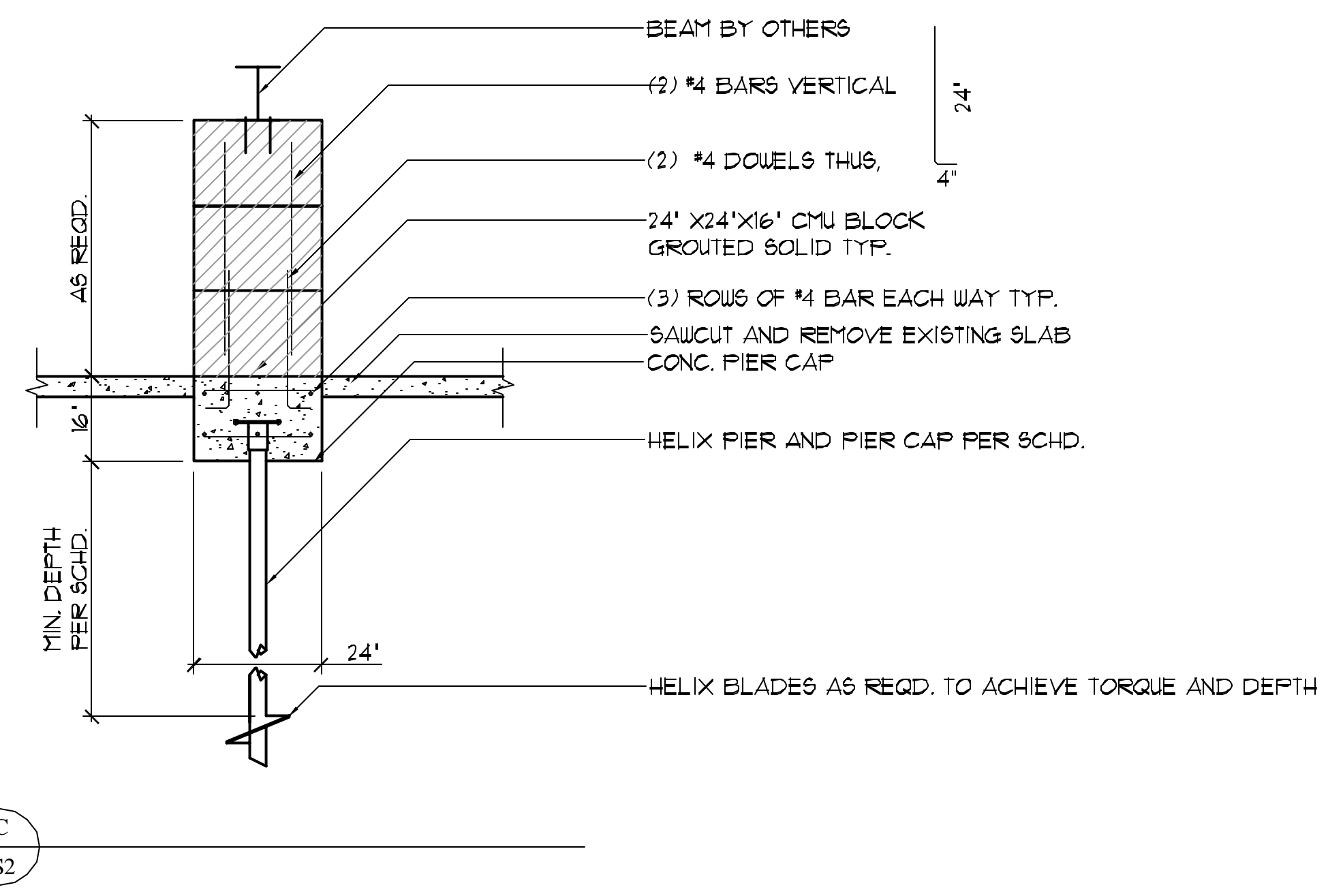
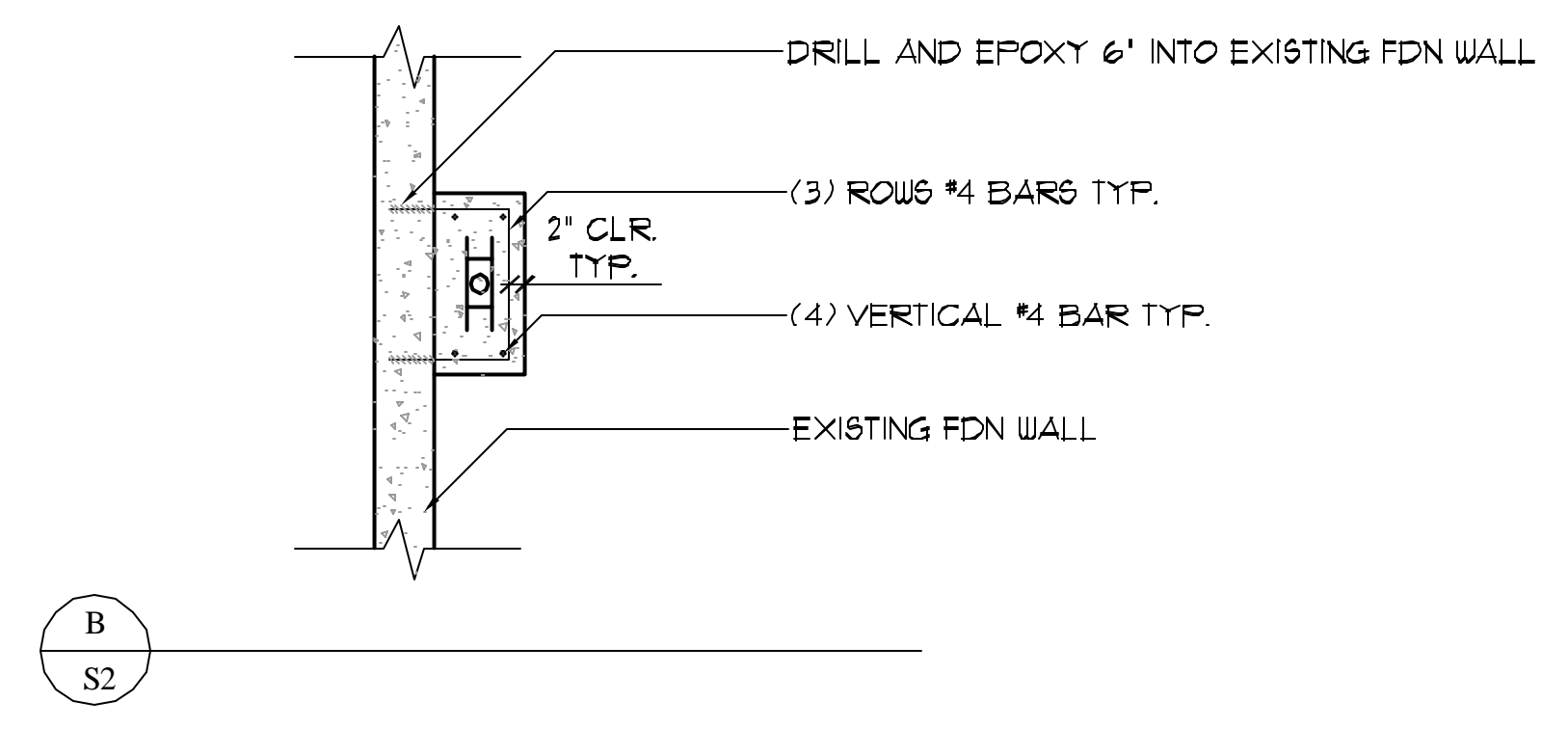
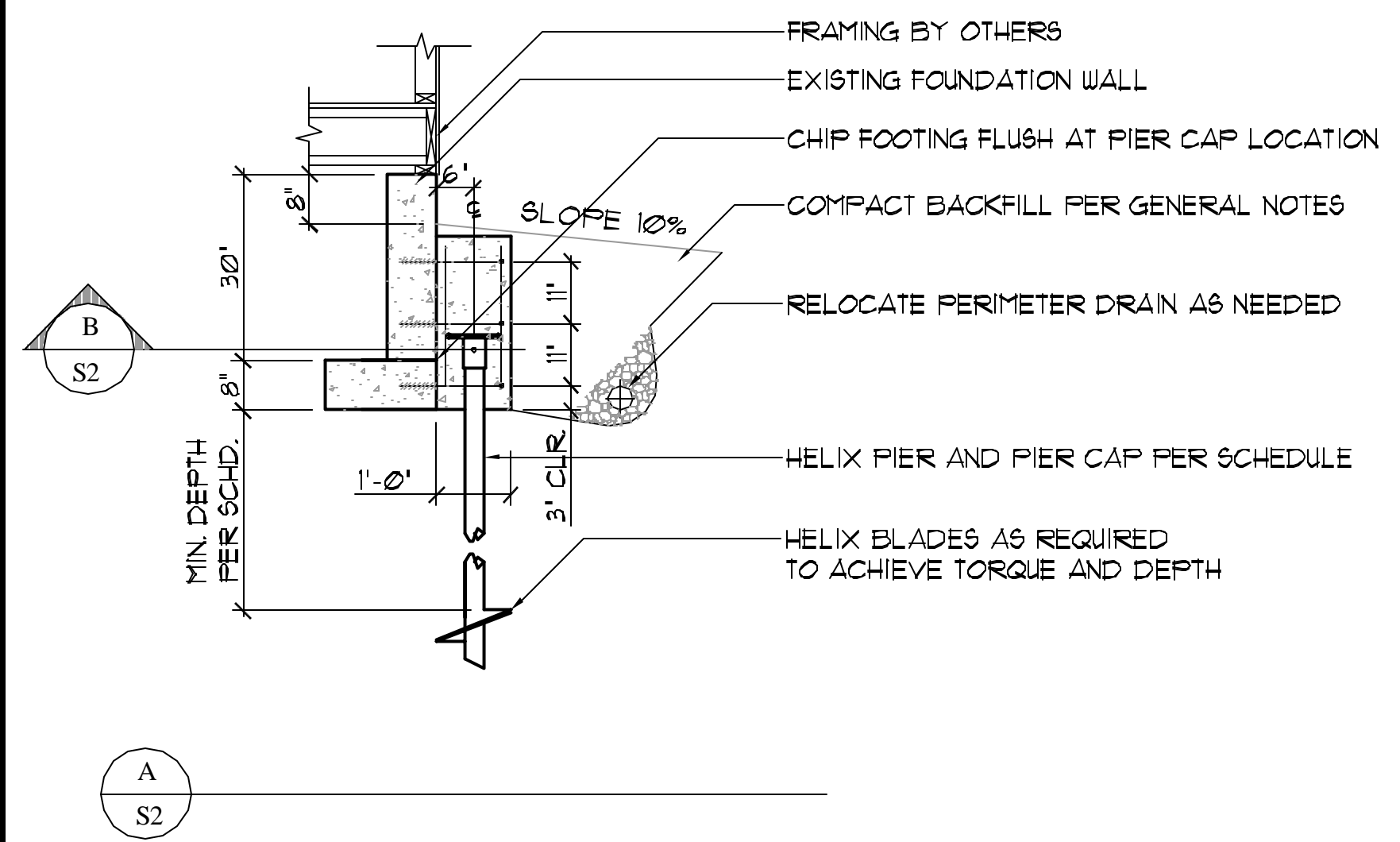

General Notes:

- Codes:** This plan was prepared based on the New York State building code and portions of the most recent versions of ACI 318, ACI 332R, AISC Allowable Stress Design ninth edition, and the NDS for wood construction.
- Loads:** This plan is based upon the following load parameters:
Roof: Live Load = 30 psf
Floor: Live Load = 40 psf
Seismic: Zone I
Soils: report by: Capacity of all piers to be verified through installation torque correlations.
- Materials:** This plan is based upon the following material properties:
Concrete: Concrete shall contain Type II cement, 6% w/w air entrainment, and a minimum 28 day compressive strength of 3000 psi for structural concrete, and 3500 psi for interior or exterior slabs on grade.
Reinforcing: Reinforcing shall be deformed grade 60 steel unless noted otherwise (UNO) on the plan and shall conform to ASTM A618. Minimum concrete cover shall be 2" (in) UNO, on the plan. Overlaps shall be 40 bar diameters but not less than 24" (in). Detail reinforcing bars in accordance to the ACI detailing manual and ACI codes, latest edition. All foundation wall reinforcement should be sited in place. Slab and footing reinforcement shall utilize chairs or other acceptable methods to achieve the required cross section location.
Steel: Structural steel beams shall conform to ASTM A992 (Fy=50 ksi). 3" (in) adjustable steel columns shall be 11 GA or better and rated for a safe allowable load of not less than 14 kips for column up to 8'-0" in height, and 125 kips for column up to 9'-0" in height. 3 1/2" (in) adjustable steel columns shall be schedule 40 and rated for a safe allowable load of not less than 36 kips for column up to 10'-0" in height. All adjustable steel columns shall have 1-3" (in) of thread exposed.
Fasteners and connectors: All fasteners and connectors in contact with pressure treated lumber shall be G85 hot-dip galvanized, type 304 stainless steel or type 316 stainless steel.
- Replacement Slabs-on-grade:** Replacement slabs-on-grade should be isolated from grade beams, columns, plumbing, or other support structures by use of 1/2" (in) minimum isolation joint material.
- Steel Helix Piers:** All Helix foundations and pier caps shall be as manufactured by Magnum Piering, Inc. or equivalent. Helix foundation installation should be observed by a representative from Secure Foundations and Structures, Inc. (970) 472-6255 or other geotechnical engineer to verify installation torques and minimum depth.
- Limitations:** This plan is only an underpinning plan. All structural beams and framing by others. This plan was prepared to the level of skill and care ordinarily practiced by other engineers in this area at this time. No warranty is expressed or implied. It is the contractor/owner's responsibility to verify and coordinate all dimensions prior to construction. Brick ledges, foundation steps, insets, beam pockets, and basement windows, etc. may or may not be shown. This partial foundation underpinning plan is based on the contractor/owner furnished plans and the above referenced specifications. Any discrepancies or changes should be brought to the attention of SECURE.

Construction Sequence Guide:

- 1.) Locate and clear underground utilities.
- 2.) Remove sections of slab or footing to facilitate work.
- 3.) Install each pier individually and measure torque.
- 4.) Cut helix pier off to appropriate height.
- 5.) Stop installation once a torque is achieved indicative of design capacity.
- 6.) Bolt cap to helix piers.
- 7.) Replace previously removed portions of slab.
- 8.) Remove any temporary bracing or shoring and clean-up site.
- 9.) Replace any and all disturbed finishes.
- 10.) Patch cracks, paint, adjust windows and doors, and perform other cosmetic repairs as directed by homeowner and agreed upon.

EXAMPLE PREPARED BY:

SECURE
FOUNDATIONS & STRUCTURES, INC.

43-24 54th Road
Maspeth, NY 11378
P: (970) 472-6255
F: (970) 472-6256
E: info@secureengineer.com

RESIDENTIAL
REPAIR/DIAGNOSTICS

NO. DATE REVISION/ISSUE

EXAMPLE 1

DATE: 08-31-04
SCALE: AS SHOWN

DATE: HAP /MMK
SHEET: S2
PROJECT: S2
SITE: 08-31-04
SCALE: AS SHOWN