

# CASE HISTORY

Skyline Chili Restaurant  
West Chester, OH

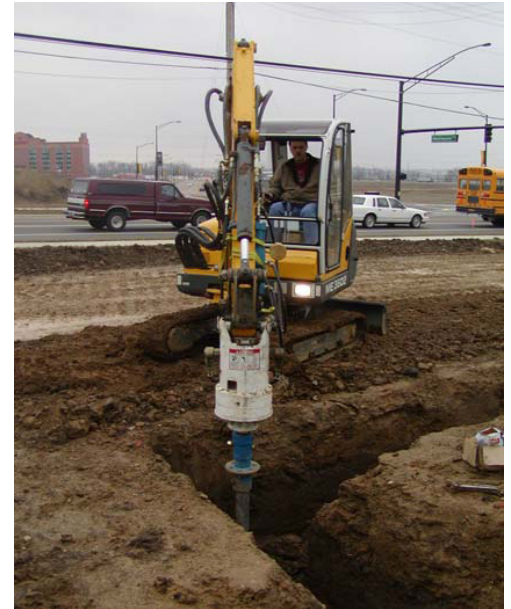

## 21 MAGNUM® Helical Piles 21 MHC1000-3B Grade Beam Caps

A New Skyline Chili Restaurant was being built in West Chester Ohio. It was determined that 21 MAGNUM® Helical Piles would be needed for this new builds foundation. The helical piles included 8-10-12 inch standard blades on each lead. The piles were installed to an average depth of 30 feet. Required working loads ranged from 18 to 30 kips. MAGNUM® Grade Beam Caps were installed on top of each pile extension. The project was completed in 2 days even with persistent rain.

